

**WALWORTH COUNTY
SURVEYING & MAPPING
727 HENRY STREET
LAKE GENEVA, WISCONSIN
414-248-0505**

ORDERED BY: ASSURED REALTY
50 WEST GENEVA STREET
WILLIAMS BAY, WISCONSIN

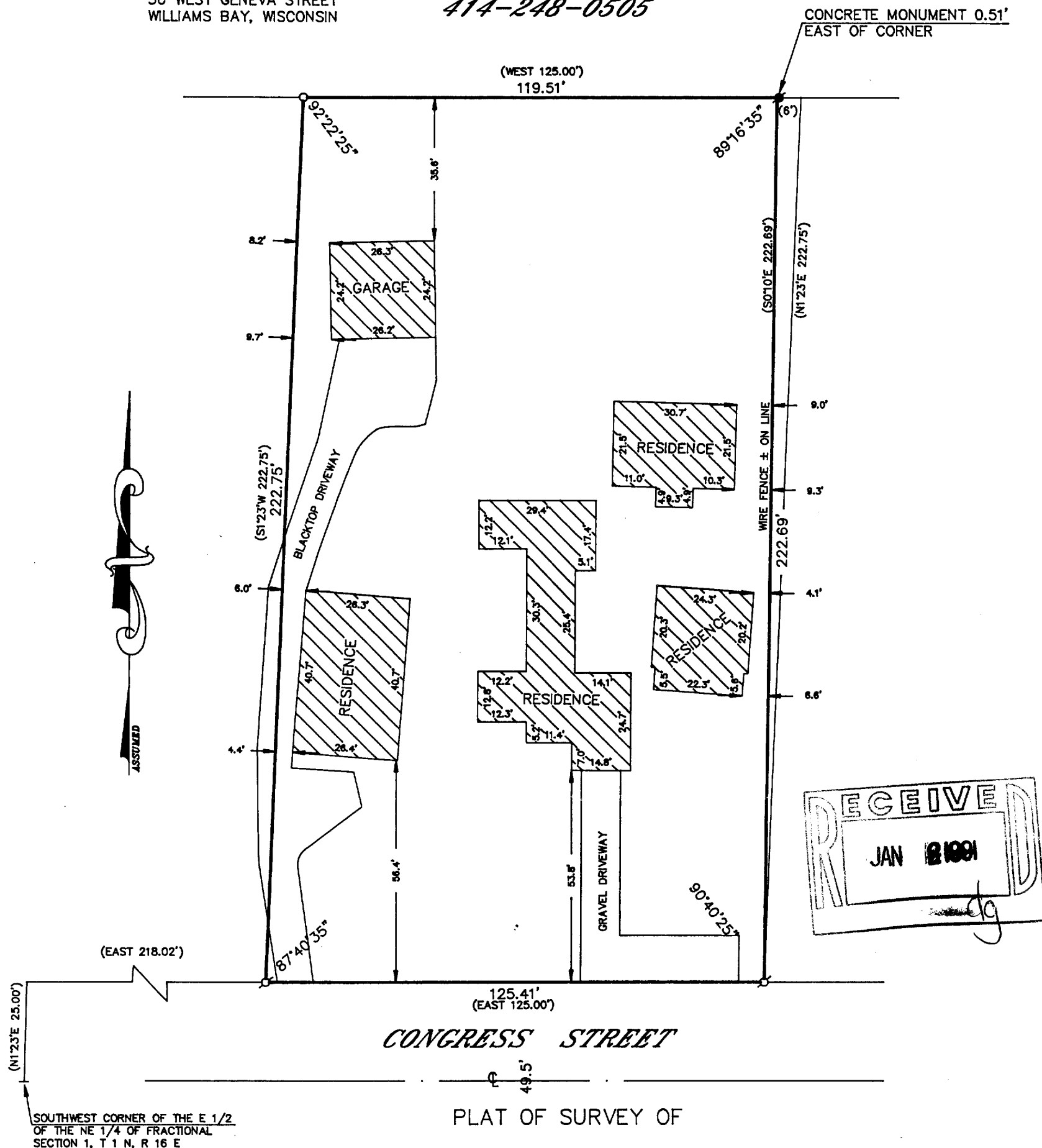

PLAT OF SURVEY OF
 COMMENCING AT THE SOUTHWEST CORNER OF THE E 1/2 OF THE NE 1/4 OF FRACTIONAL SECTION 1, T 1 N, R 16 E, IN THE VILLAGE OF WILLIAMS BAY; RUNNING THENCE N1°23'E 25.00 FEET; THENCE EAST 218.02 FEET TO THE PLACE OF BEGINNING; RUNNING THENCE EAST 125.00 FEET TO AN IRON STAKE; THENCE N1°23'E 222.75 FEET TO AN IRON STAKE; THENCE WEST 125.00 FEET TO AN IRON STAKE; THENCE S1°23'W 222.75 FEET TO THE PLACE OF BEGINNING. EXCEPTING THEREFROM THAT PART OF THE ABOVE DESCRIBED PREMISES DESCRIBED AS COMMENCING AT A POINT THAT IS 25.00 FEET N1°23'E OF AND 343.02 FEET EAST OF THE SW CORNER OF THE EAST 1/2 OF THE NE 1/4 OF FRACTIONAL SECTION 1, T 1 N, R 16 E, VILLAGE OF WILLIAMS BAY; THENCE N1°23'E 222.75 FEET; THENCE WEST 6.00 FEET; THENCE S0°10'E 222.69 FEET TO THE PLACE OF BEGINNING.

GRAPHIC SCALE



(IN FEET)
 1 inch = 30 ft.

- - IRON PIPE FOUND
- - IRON PIPE PLACED
- () - RECORDED AS
- - CONCRETE MONUMENT FOUND

I HEREBY CERTIFY THAT I HAVE SURVEYED THE ABOVE DESCRIBED PROPERTY AND THAT THE ABOVE MAP IS A TRUE REPRESENTATION THEREOF AND SHOWS THE SIZE AND LOCATION OF THE PROPERTY, ITS EXTERIOR BOUNDARIES, THE LOCATION OF ALL VISIBLE STRUCTURES AND DIMENSIONS OF ALL PRINCIPAL BUILDINGS THEREON, BOUNDARY FENCES, APPARENT EASEMENTS, ROADWAYS AND VISIBLE ENCROACHMENTS, IF ANY, TO THE BEST OF MY KNOWLEDGE AND BELIEF.

THIS SURVEY IS MADE FOR THE USE OF THE PRESENT OWNERS OF THE PROPERTY AND ALSO THOSE WHO PURCHASE, MORTGAGE OR GUARANTEE THE TITLE THERETO WITHIN ONE (1) YEAR FROM DATE HEREOF.

Robert M. Baerenwald
 ROBERT M. BAERENWALD
 WISCONSIN REGISTERED LAND SURVEYOR, S-1508

DATE July 24, 1990 JOB NO. 2586

NOTE: THIS IS NOT A CERTIFIED COPY UNLESS SEALED.

011-794

WWUP d0036